

From: ["John Routh" <John.Routh@traviscountytx.gov>](mailto:John.Routh@traviscountytx.gov)
To: ["Mohammad Farhoud" <Mohammad.Farhoud@traviscountytx.gov>](mailto:Mohammad.Farhoud@traviscountytx.gov)
Date: 9/16/2020 9:45:35 AM
Subject: FW: 20-28538 Barr Lane Project

Mohammad,

Do you remember if they asked you about vacating this easement? It falls outside of their planned quarry, but would impact the old multifamily project. I have asked them to send me a copy of the easement. But I am planning on telling them we will not vacate the easement. This is a way utilities could get to the adjacent property.

Thank you,

John Routh, P.E., PMP
TNR Development Services
Office: 512-854-5196 Mobile: 512-587-1691

From: John Routh
Sent: Wednesday, September 16, 2020 11:37 AM
To: 'Whitney Schwope' <wschwope@westwardenv.com>
Subject: RE: 20-28538 Barr Lane Project

Please send me a copy the 30' ROW easement.

Thank you,

John Routh, P.E., PMP
TNR Development Services
Office: 512-854-5196 Mobile: 512-587-1691

From: Whitney Schwope <wschwope@westwardenv.com>
Sent: Wednesday, September 16, 2020 11:32 AM
To: John Routh <John.Routh@traviscountytx.gov>
Subject: [CAUTION EXTERNAL] RE: 20-28538 Barr Lane Project

I apologize John I should have sent this in the first place. The 30' ROW that we are requesting to be vacated is within the subject area, see highlighted portion of the survey below:

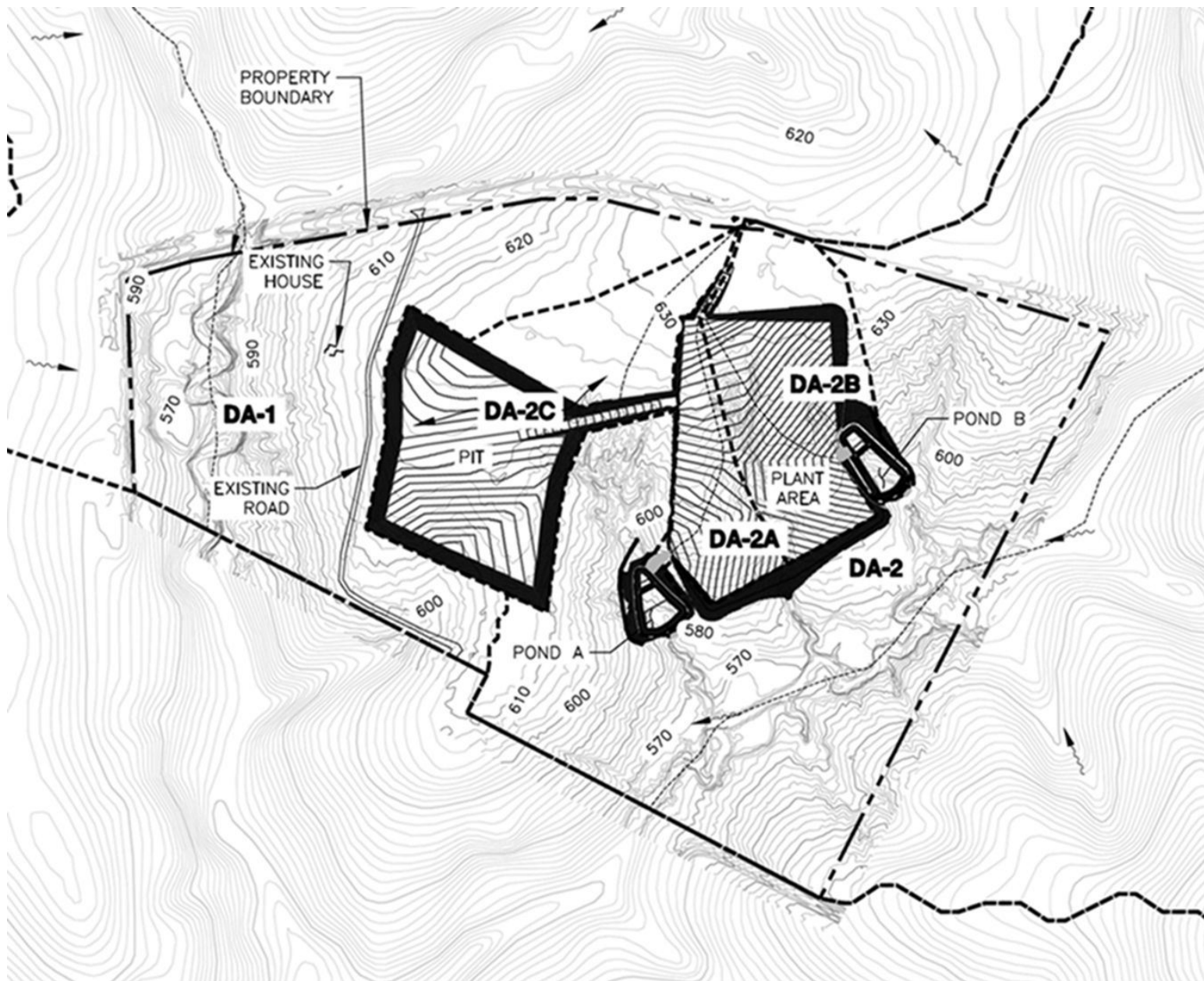

Ecologist
Westward Environmental, Inc.
P.O. Box 2205 / Boerne, Texas 78006
830.249.8284 Phone
830.249.0221 Fax
www.westwardenv.com



The information contained in this message is confidential or privileged and protected from disclosure. If the reader of this message is not the intended recipient, or an employee or agent responsible for delivering this message to the intended recipient, you are hereby notified that any disclosure, distribution, copying, or use of this communication, electronic or otherwise, is strictly prohibited. If you have received this communication in error, please notify me immediately by telephone, or by reply to the sender via email, and please delete this message and any accompanying attachments from your computer. Thank you for your cooperation.

From: John Routh <John.Routh@traviscountytx.gov>
Sent: Wednesday, September 16, 2020 11:20 AM
To: Whitney Schwope <wschwope@westwardenv.com>
Subject: RE: 20-28538 Barr Lane Project

Morning Whitney,
Roads near Barr Lane are Cameron Road and Springdale Road. The County will not vacate these roads.

Thank you,

John Routh, P.E., PMP
TNR Development Services
Office: 512-854-5196 Mobile: 512-587-1691

From: Whitney Schwope <wschwope@westwardenv.com>
Sent: Wednesday, September 16, 2020 9:26 AM
To: John Routh <John.Routh@traviscountytx.gov>
Subject: [CAUTION EXTERNAL] 20-28538 Barr Lane Project

CAUTION: This email is from OUTSIDE Travis County. Links or attachments may be dangerous. Click the Phish Alert button above if you think this email is malicious.

Good morning John,

We are getting our response together for the comments you sent on the Barr Lane project (#20-28538). In response to comments 1, 2, and 44, we have been in contact with Mo Mortazavi in the public works department to get details about the arterial roadway A. We currently have a 30-ft County ROW near Barr Lane going through the property and we are curious to see if the County would be interested in vacating that ROW so we can dedicate the larger ROW for Arterial A. I'm sure there need to be further discussions on this and I'm wondering if you are the proper contact or if there is a County real estate representative that we can get in touch with?

Thank you,



Whitney Schwope

Ecologist

Westward Environmental, Inc.

P.O. Box 2205 / Boerne, Texas 78006

830.249.8284 Phone

830.249.0221 Fax

www.westwardenv.com



The information contained in this message is confidential or privileged and protected from disclosure. If the reader of this message is not the intended recipient, or an employee or agent responsible for delivering this message to the intended recipient, you are hereby notified that any disclosure, distribution, copying, or use of this communication, electronic or otherwise, is strictly prohibited. If you have received this communication in error, please notify me immediately by telephone, or by reply to the sender via email, and please delete this message and any accompanying attachments from your computer. Thank you for your cooperation.

This electronic mail message, including any attachments, may be confidential or privileged under applicable law. This email is intended solely for the use of the individual or entity to which it is addressed. If you are not the intended recipient of this email, you are notified that any use, dissemination, distribution, copying, disclosure or any other action taken in relation to the content of this email including any attachments is strictly prohibited. If you have received this email in error, please notify the sender immediately and permanently delete the original and any copy of this email, including secure destruction of any printouts.