

From: "David Peyton" <David.Peyton@traviscountytx.gov>  
To: "John Routh" <John.Routh@traviscountytx.gov>  
Date: 8/19/2020 3:59:19 AM  
Subject: RE: 20-28538 10206 Barr Lane - Concrete crushing facility

---

Thanks for reaching out and sharing John.

David Peyton, CPESC, CESSWI  
Environmental Project Manager  
Travis County TNR  
MS4 Storm Water Management Program (SWMP)  
Office Phone: (512) 854-7686

---

From: John Routh  
Sent: Tuesday, August 18, 2020 4:35 PM  
To: John mitch White <Johnmitch.White@traviscountytx.gov>; David Peyton <David.Peyton@traviscountytx.gov>  
Cc: Andre Betit <Andre.Betit@traviscountytx.gov>; Teresa Calkins <Teresa.Calkins@traviscountytx.gov>  
Subject: 20-28538 10206 Barr Lane - Concrete crushing facility

John, David,

During our weekly engineering project meeting, it was suggested I bring one of my projects to your attention.

Attached is the Barr Lane concrete crushing project with Arterial A overlaid, and the engineering report.

The engineering report described the select fill area as an unconsolidated resource extraction area (quarry) that will be backfilled with crushed concrete.

My concern is vertical particle migration causing premature failure of Arterial A.

This sheet was provided to the Engineering firm: Westward Environmental <https://www.westwardenv.com/>

Andre'

Looking at their website: They do not indicate they have experience in transportation design. I am not confident they have staff that can address the extra wear and tear the hauling trucks will have on these roads.

John Routh, P.E., PMP  
Travis County Transportation and Natural Resources (TNR)  
Development Services  
700 Lavaca, Suite 640  
Austin, TX 78701  
Office: 512-854-5196 Mobile: 512-587-1691  
[John.Routh@TravisCountyTX.Gov](mailto:John.Routh@TravisCountyTX.Gov)

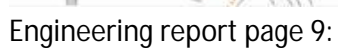

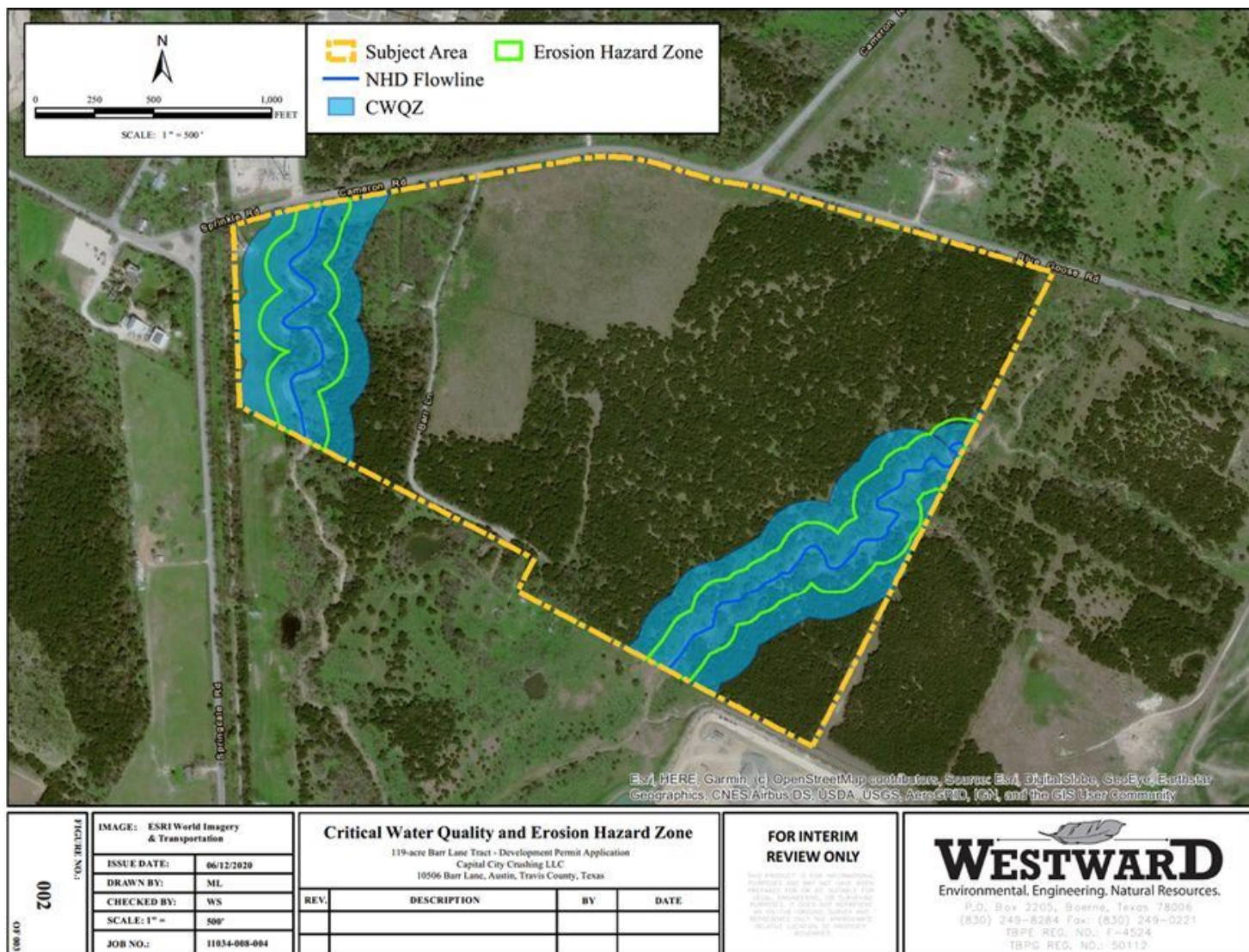

This electronic mail message, including any attachments, may be confidential or privileged under applicable law. This email is intended solely for the use of the individual or entity to which it is addressed. If you are not the intended recipient of this email, you are notified that any use, dissemination, distribution, copying, disclosure or any other action taken in relation to the content of this email including any attachments is strictly prohibited. If you have received this email in error, please notify the sender immediately and permanently delete the original and any copy of this email, including secure destruction of any printouts.